

PLANNING PERMIT No: A/027440/27/2001
 DATE OF PERMIT 7-02-2001, FILE No: A/44967/2000

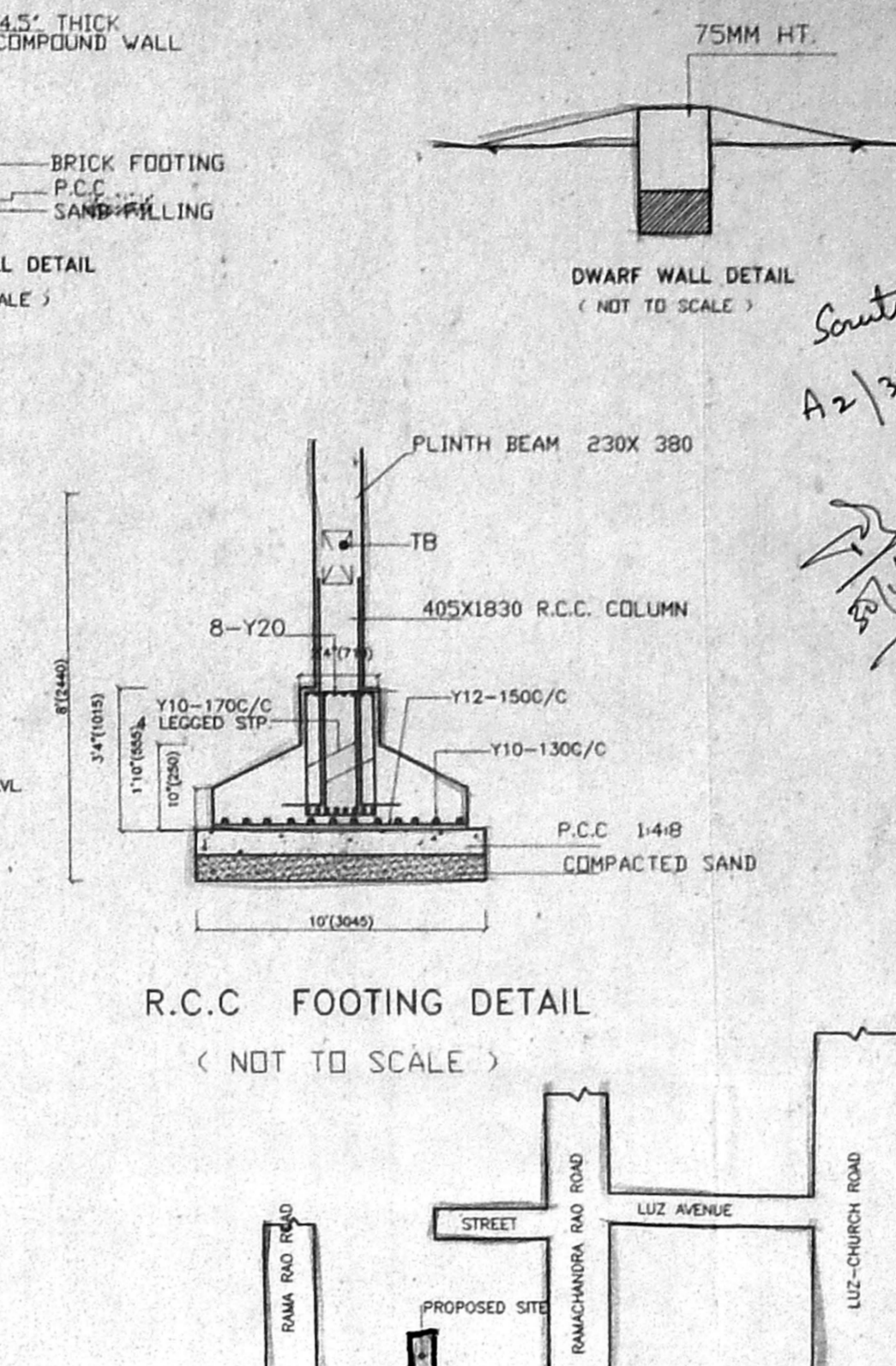
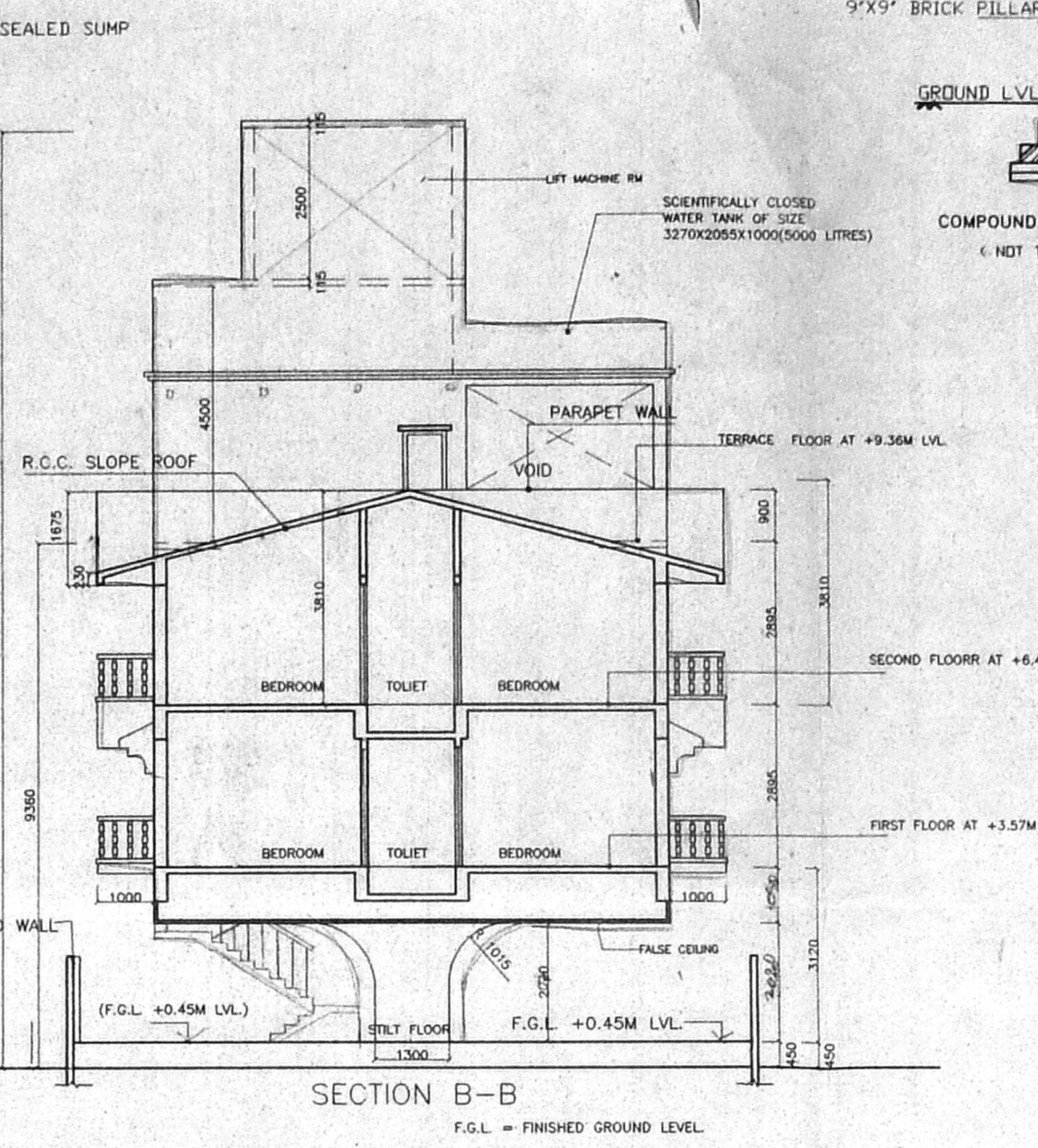
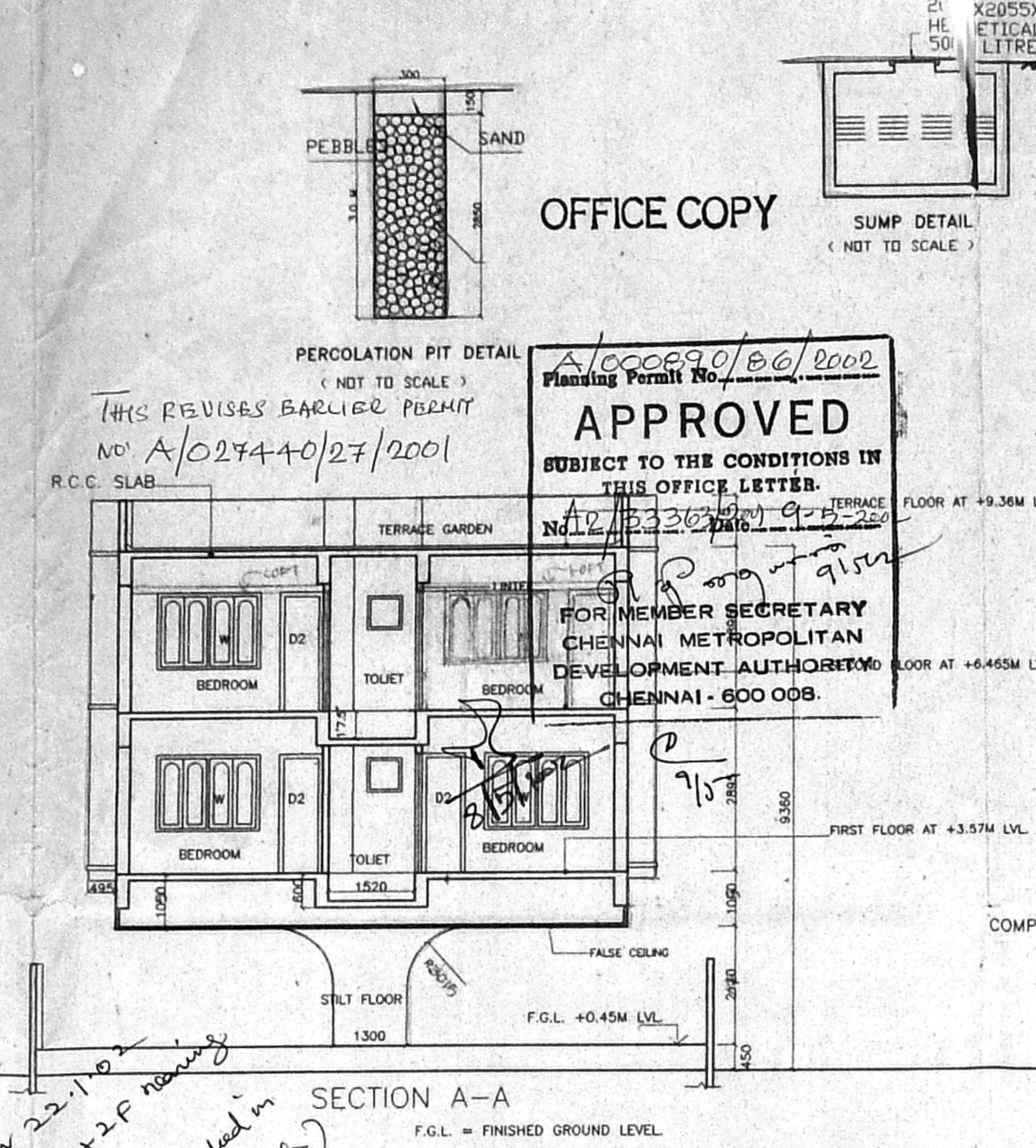
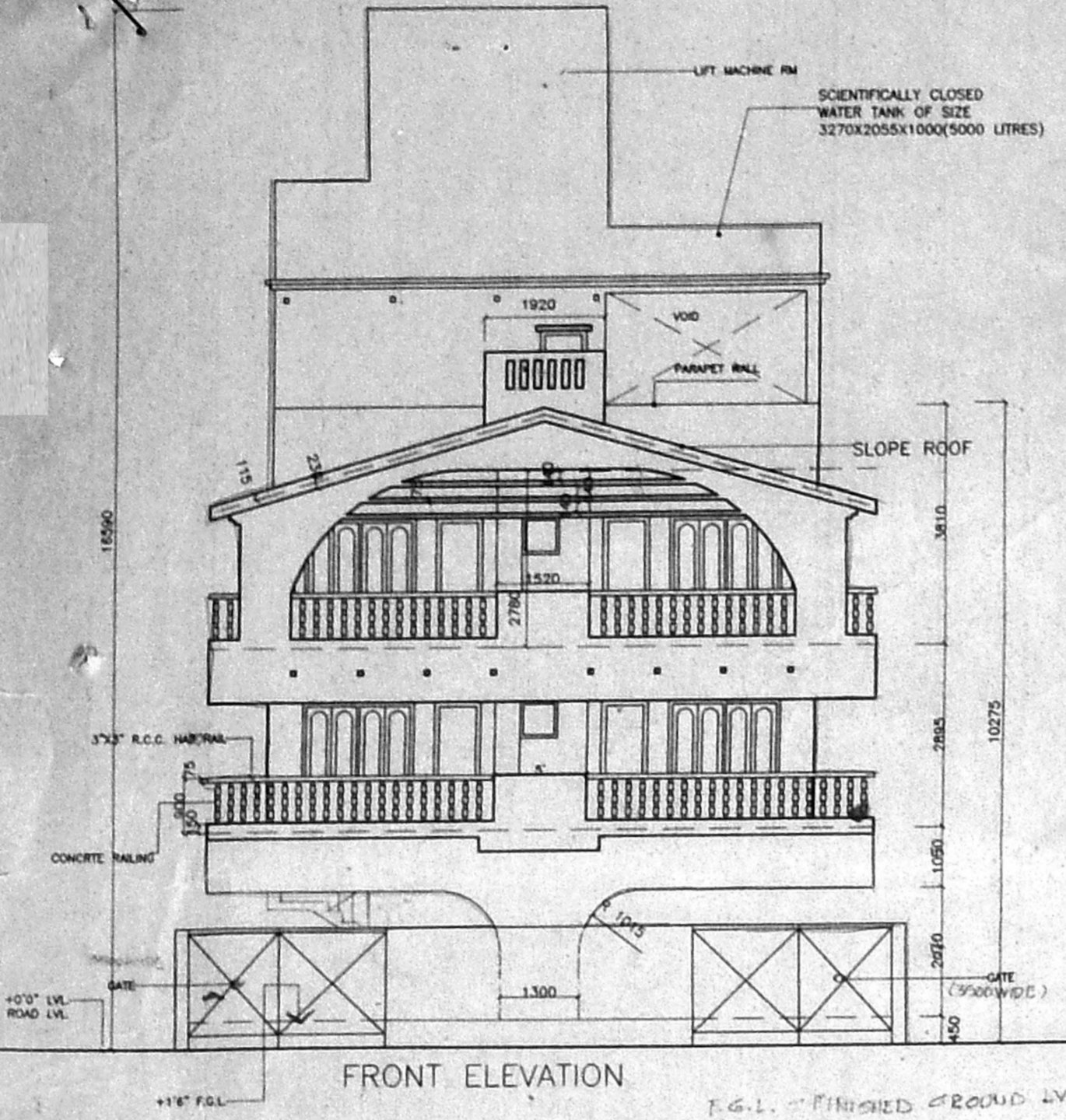

PROPOSED RESIDENTIAL APARTMENTS AT
 DOOR NO:15 NEW NO:10 JUSTICE SUNDARAM IYER ROAD IN R.S NO: 3334/11 & 3338/7 BLOCK NO:66 MYLAPORE VILLAGE ZONE-X, DIVISION 143 CHENNAI- 600 004

DATE	SCALE	DWG NO.
JUNE 8,2001	1:100	1

AREA STATEMENT	
SITE AREA	50.38
STILT, STAIRCASE & LIFT AREA	=446.38
FIRST FLOOR AREA	=11.79
SECOND FLOOR AREA	=289.65
TERRACE FLOOR AREA	=289.65
TOTAL BUILT UP AREA	=591.09
F.S.I ALLOWABLE @ 1.5	=669.57
F.S.I COVERED @ 1.324	=591.09
ALLOWABLE GROUND COVERAGE:65%	=290.55
ACHIEVED GROUND COVERAGE:64.82%	=289.65
PARKING AREAS(NON F.S.I)	=236.32
CAR PARKING REQD.	=4 NO.
CAR PARKING PROVIDED	=4 NO.

SCHEDULE OF JOINERY		
MD	MAIN DOOR	1000X2100
FD	FRENCH DOOR	3430X2100
FD1	FRENCH DOOR	2500X2100
FD2	FRENCH DOOR	1335X2100
D	DOOR	900X2100
D2	DOOR	750X2100
D2/W	DOOR CUM WINDOW	3430X2100
W	WINDOW	1800X1350
W1	WINDOW	900X1350
W2	WINDOW	1000X1200
V	VENTILATOR	600X 600
VI	VENTILATOR	900X 600
AO	ARCH OPENING	1600X2100
SD	SLIDING DOOR	1600X2100
W/A.C.	WINDOW WITH A.C.	900x1350
V/A.C.	VENTILATOR WITH A.C.	700 x 600

SPECIFICATIONS	
SAND FILLING WITH RIVER SAND	
R.C.C. 1:1.5:3 FOR RAFT SLAB, RAFT BEAM	
MINIMUM COVER FOR RAFT 45MM	
MOSAIC / CERAMIC FLOORING	
PLASTERING WITH C.M. 1:6	
SUPERSTRUCTURE - R.C.C. FRAME WORK /	
BRICK WORK MASONRY	
LINTEL R.C.C. 1:2:4	
ROOF SLAB 1:2:4	

REFERENCE	
PROPOSED WORK	///
ROAD	====
SEWER LINE	----
WATER LINE	----
BOUNDARY	----

OWNER: **MACRO MARVEL PROJECTS LTD.**
 K. KRISHNAPRASADH
 PRESIDENT

LICENSED SURVEYOR
A. S. SUNDARAM
 Council of Architecture Reg. No: CA/99/24571
 ANS ARCHITECTS & ENGINEERS PVT. LTD.,
 ANS ARCHITECTS, PLANNERS, ENGINEERS,
 GLENDEEN PLACE, NO: 2/H,
 813 Poonamallee High Road,
 Kilpauk, Chennai-600 010.
 Fax: 91-44-532-4680
 PHONE: 91-44-532-4680
 REGN. NO: CA / 99/24571

MACRO MARVEL PROJECTS LTD.

ANS ARCHITECTS & ENGINEERS PVT. LTD.
 NO: 813, GLENDEEN PLACE,
 PONNAMALLEE HIGH ROAD,
 KILPAUK, CHENNAI- 600 010.

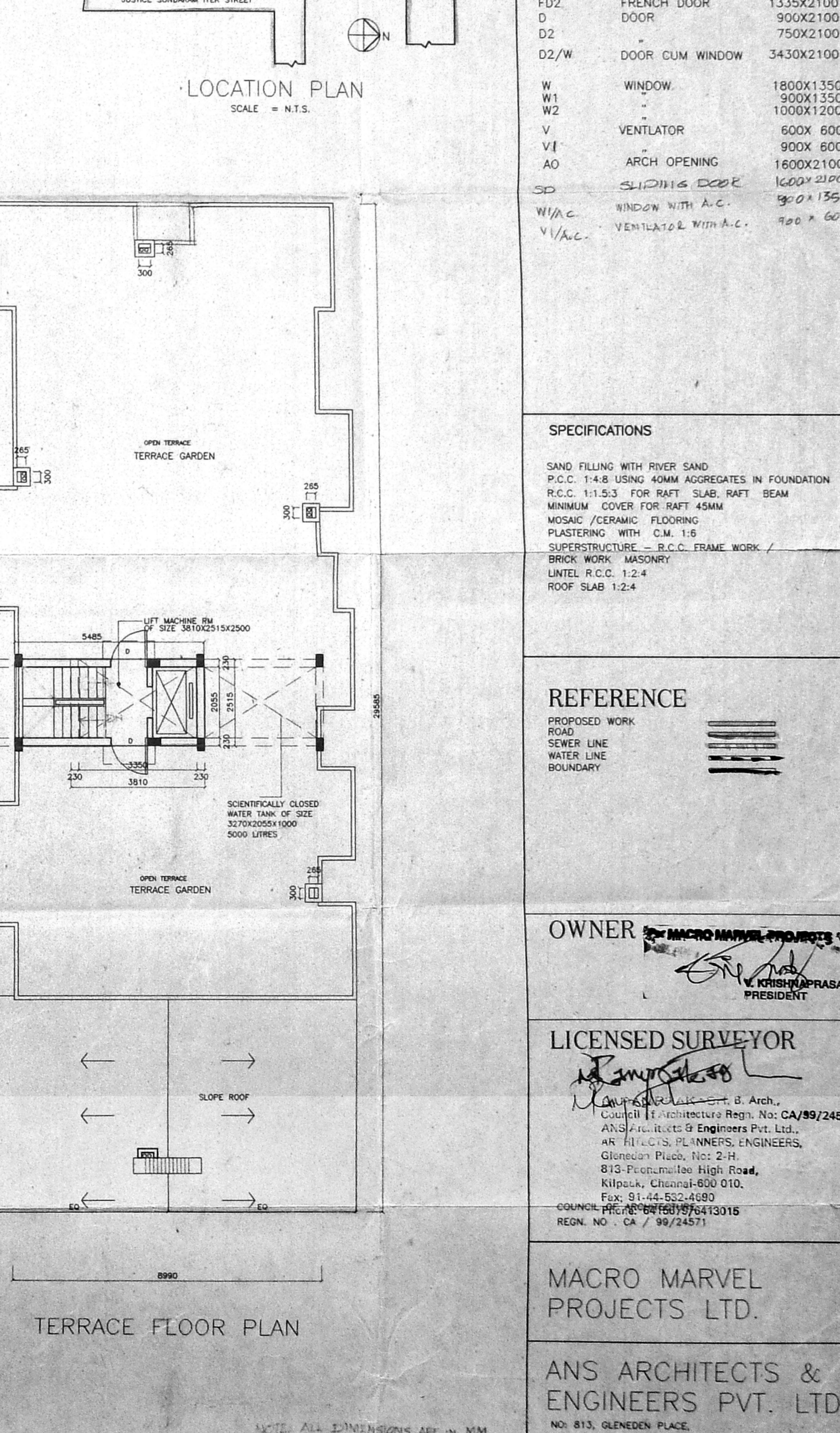
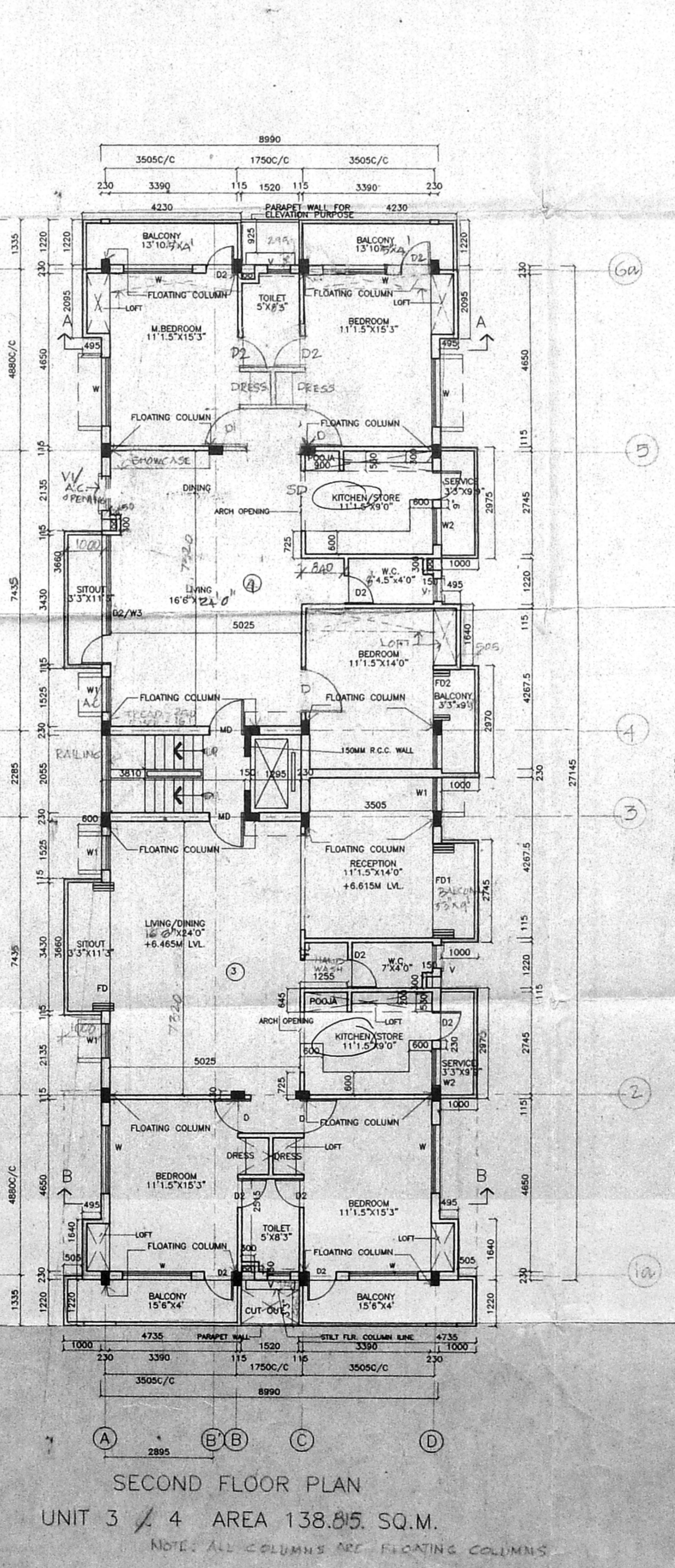
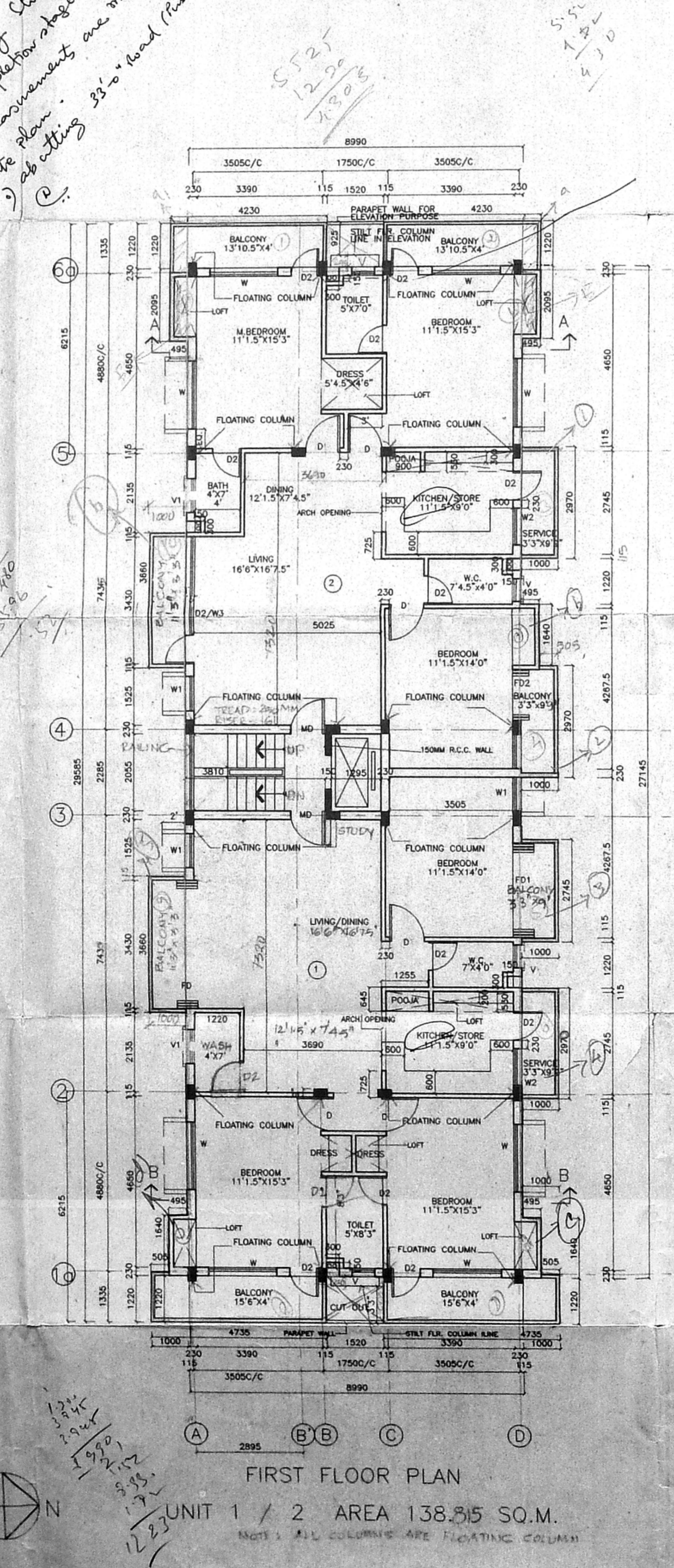
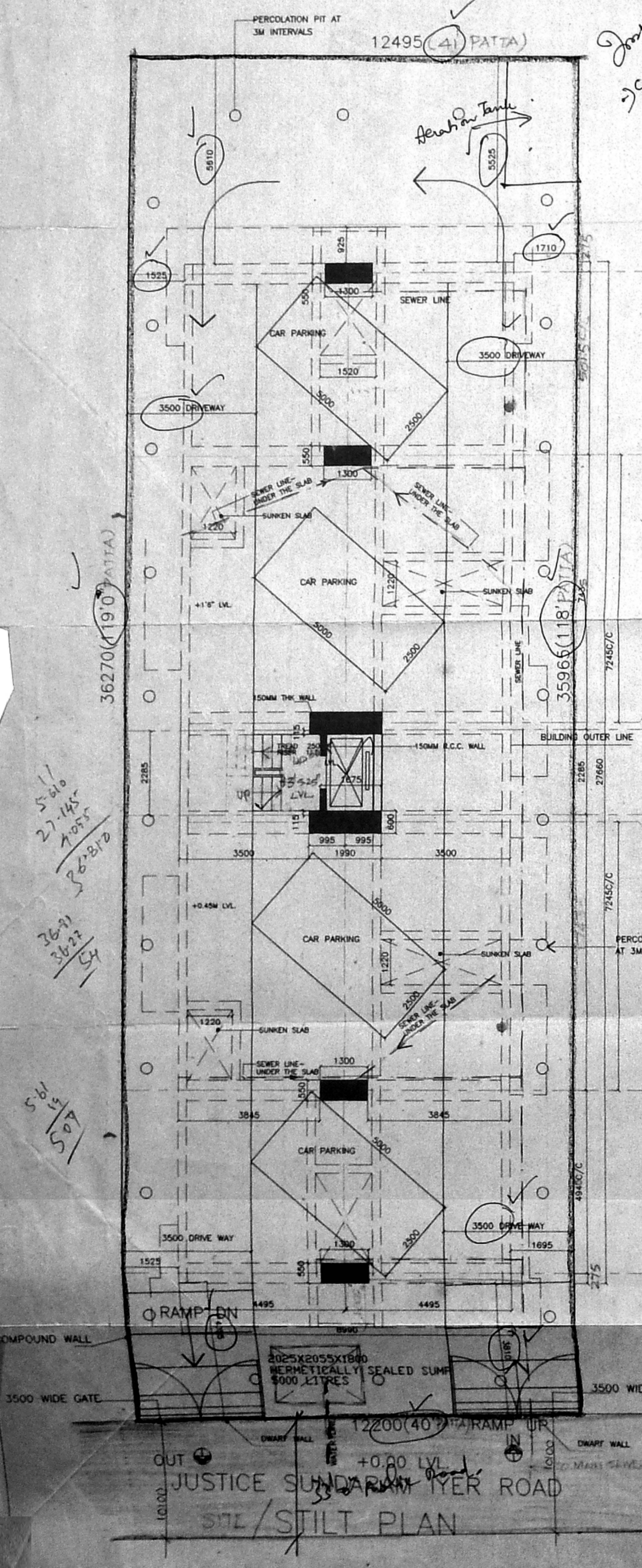

*Inspected on 22-11-01
 2) counts of stilt + 2F remaining
 completion stage -
 the plan -
 2) abutting 33'-0" road (Public)*

UNIT 1 / 2 AREA 138.95 SQ.M.
 NOTE: ALL COLUMNS ARE FLOATING COLUMNS

UNIT 3 / 4 AREA 138.95 SQ.M.
 NOTE: ALL COLUMNS ARE FLOATING COLUMNS

NOTE: ALL DIMENSIONS ARE IN MM.